



**SAFETY AND SERVICE
DIVISION**

77 Grenfell Street
Adelaide SA 5000

GPO Box 1533
Adelaide SA 5001

Fax: 08 8343 2768

ABN: 92 366 288 135

Upper Yorke Peninsula Regional Road Network Upgrade Program - Korunye Rail Crossing

To whom it may concern

This letter is to notify you of upcoming road closures and detours in your area.

As part of the Upper Yorke Peninsula Regional Road Network Upgrade Program, the rail crossing at Mallala, Paddy's Bridge, Gordon and Verner Roads near Korunye will be upgraded by realigning the roads in the approach to the crossing to reduce the sharpness of bends and improve the safety.

To facilitate these works the following road closures are required:

- junction of Mallala and Gordon's Roads (current until late March 2018)
- junction of Mallala and Paddy's Bridge Roads (12 February until late March 2018)
- junction of Verner and Jenkins Roads (12 February until late March 2018)

During this period, access to Mallala Road will be maintained via detours utilising Pratt and Tembys Roads with a temporary diversion road (suitable for B-Double combinations) between Mallala and Paddy's Bridge Roads. Mallala Road will remain open to traffic at all times. (see map over page).

A 25km/h speed restriction will be in place while workers are on site with other speed restrictions subject to on site conditions.

Access to properties in the vicinity of the works will be maintained at all times.

Should you require further information about the Upper Yorke Peninsula Regional Road Network Upgrade Program, you can visit the project website at www.infrastructure.sa.gov.au/upperyorke

If you have any further enquiries, please telephone 1300 482 841 or email dpti.communityrelations@sa.gov.au

DPTI appreciates your patience and cooperation whilst these important safety works are undertaken.

Yours sincerely
Upper Yorke Peninsula Regional Road Network Upgrade Project Team

12 February 2018
Map enc.

Upper Yorke Peninsula Regional Road Network Upgrade Program Korunye Rail Crossing Work- Local Road Closures and Detours

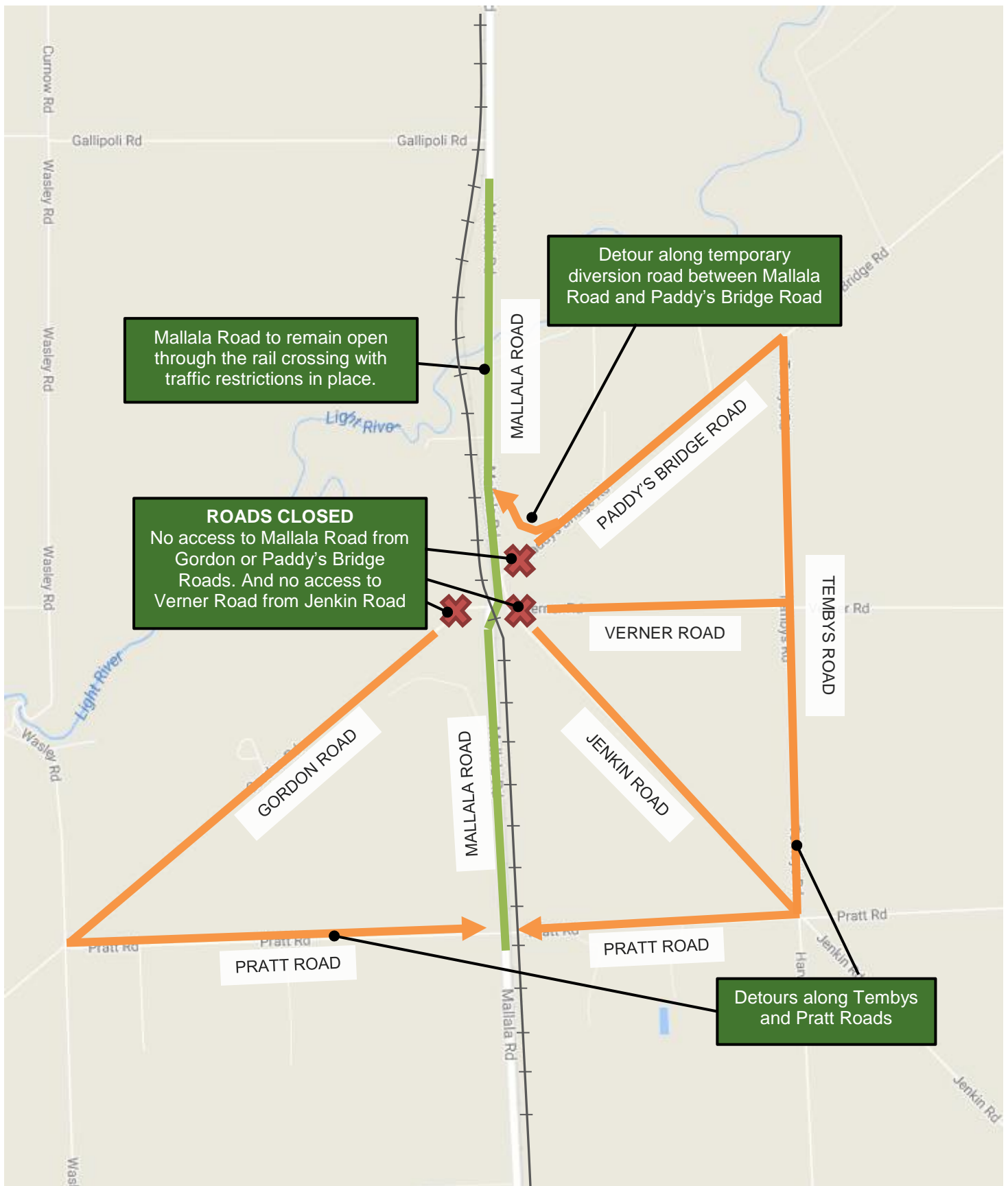

For further information:

Email: dpti.communityrelations@sa.gov.au

Phone: 1300 482 841



Government of South Australia

Department of Planning,
Transport and Infrastructure

This is a concept plan for illustrative purposes only